

PREPARED FOR:  
COLDWELL BANKERS PRIMUS  
c/o DEBBIE COBAIN  
226 BROAD STREET  
LAKE GENEVA WI  
53147

# PLAT OF SURVEY

-OF-

J.K. SURVEYING INC.  
N3705 WILLOWBEND LANE  
LAKE GENEVA, WI, 53147  
262-248-3697

LOTS 793 THRU 797 BLOCK 14 OF LAKE COMO BEACH SUBDIVISION;  
LOCATED IN TOWN 2 NORTH, RANGE 17 EAST, WALWORTH COUNTY,  
WISCONSIN

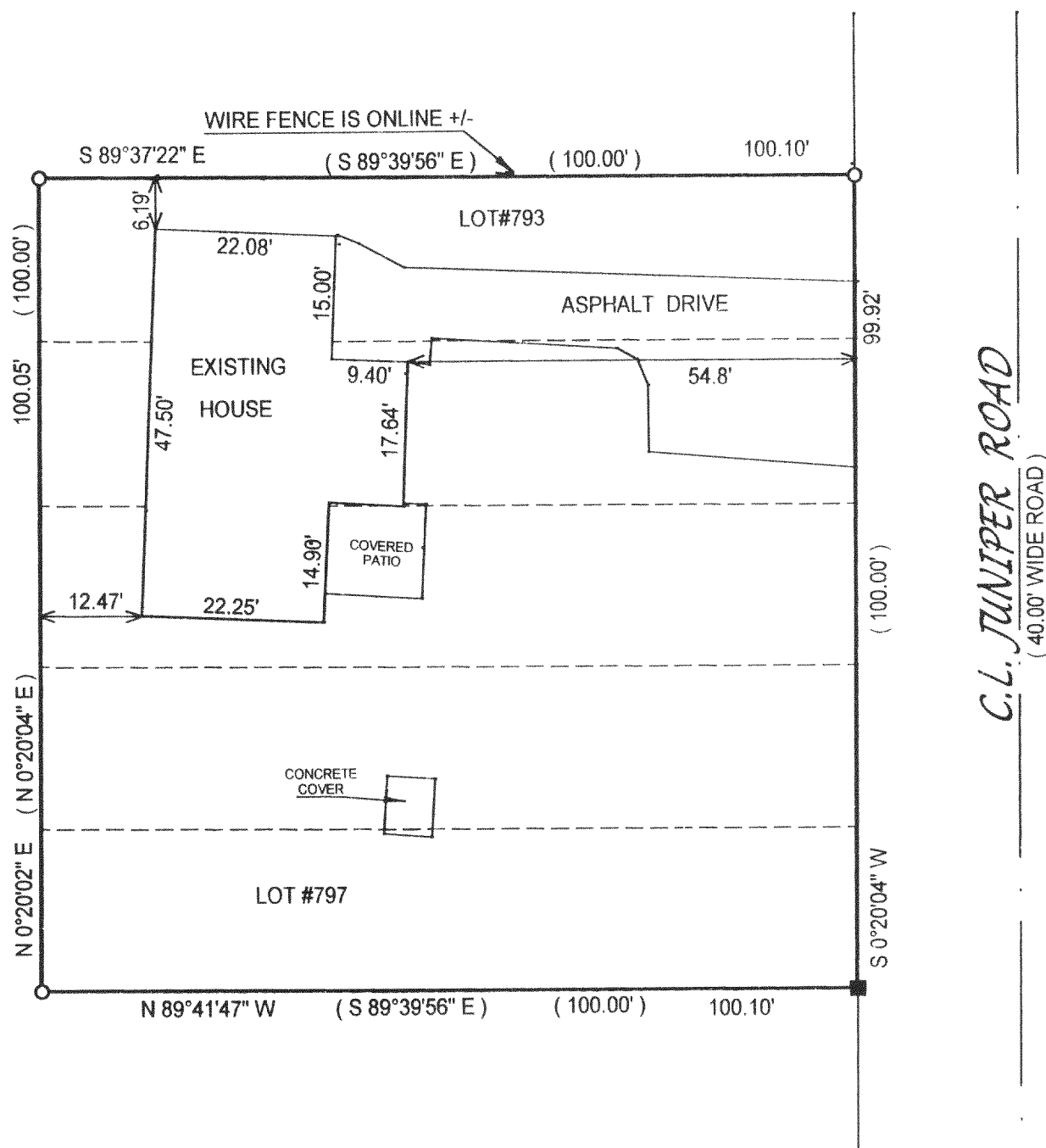
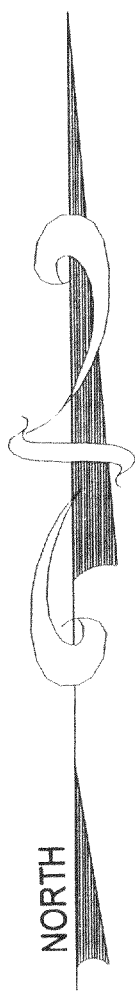

( ) = recorded as

□ = found iron bar

○ = found iron pipe

● = set iron pipe

■ = set iron bar

SCALE 1" = 20'

JOB # 02-575

TAX ID # JLCB91C

COMPARE LEGAL DESCRIPTION ABOVE AND DRAWING WITH DEED. FOR BUILDING RESTRICTIONS AND EASEMENTS NOT SHOWN, REFER TO DEED, ABSTRACT SOURCES AND LOCAL MUNICIPAL CODES. NOTIFY THE SURVEYOR IMMEDIATELY OF ANY DISCREPANCY.

"I hereby certify that the above described property was surveyed under my supervision and that the above map is a true representation thereof and shows the size and location of all visible structures, apparent easements and encroachments if any."

This survey is made for the present owners of the property, and those who purchase, mortgage, or guarantee the title thereto, within one year from the date hereof.

DATED THIS 31 ST, DAY OF OCTOBER 20 02.

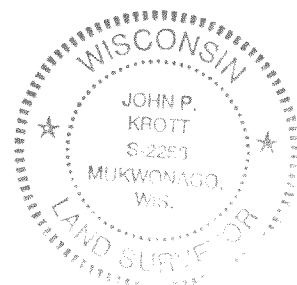
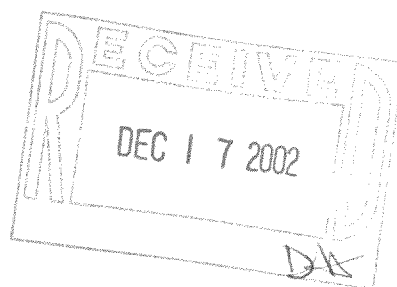

*John P. Krott*  
JOHN KROTT S - 2258  
Wisconsin Registered Land Surveyor  
(original if signed in red)

JLCB-91C  
217-2448